

Patient report

Bio-Rad DATE: 01/11/2020
D-10 TIME: 03:01 PM
S/N: #DC2K755917 Software version: 4.30-2
Sample ID: 10502968
Injection date 01/11/2020 02:27 PM
Injection #: 31 Method: HbA1c
Rack #: --- Rack position: 7

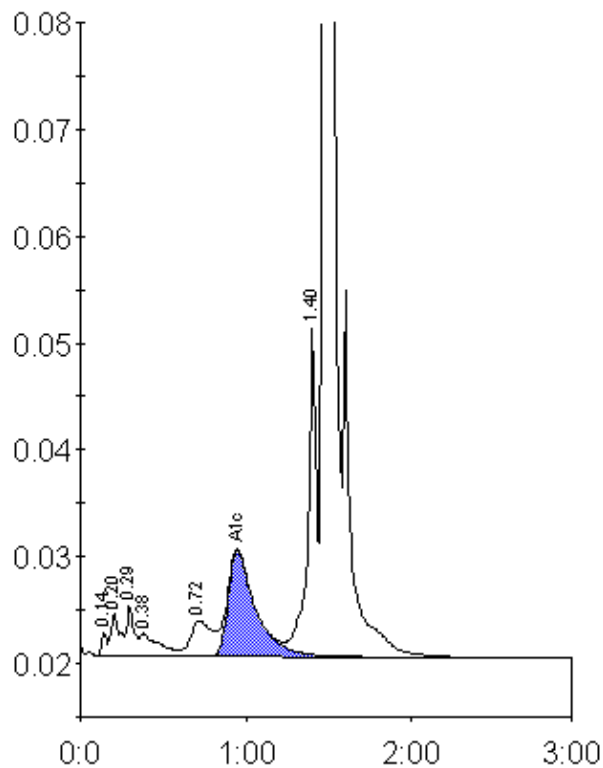

Peak table - ID: 10502968

Peak	R.time	Height	Area	Area %
Unknown	0.14	2118	4701	0.3
A1a	0.20	3973	14820	0.9
A1b	0.29	4765	14438	0.9
Unknown	0.38	2099	17337	1.0
LA1c/CHb-1	0.72	3336	29439	1.8
A1c	0.95	9888	113242	9.1
P3	1.40	30621	113230	6.8
A0	1.47	447052	1367640	81.7
Total Area:		1674845		

Concentration:	%
A1c	9.1